Reno Evening Gazette.

VOL. XIII. RENO, WASHOE COUNTY, NEVADA. WEDNESDAY, JUNE 28, 1882. NO. 76.

LOCALS.

Henry's Carbolic Salve.

Is the BEST SALVE for Cuts, Bruises, Sores, Ulcers, Salt Rheum, Tetter, Chapped Hands, Chilblains, Corns and all kinds of Skin Eruptions. Freckles and Pimples. Get HENRY'S CARBOLIC SALVE, as all others are counterfeits. Price 25 cents.

Dr. Green's Oxygenated Bitters

Is the best remedy for Dyspepsia, Biliousness, Malaria, Indigestion, and diseases of the Blood, Kidneys, Liver, skin, etc.

DURNO'S CATARRH SNUFF cures al affections of the mucous membrane, of the head and throat.

DR. MOTT'S LIVER PILLS are the best Cathartic Regulators.

Something New.

In transit from New York: an immense variety of Spring fabrics in all the new designs for 1882. My importation of English, Scotch and French cassimeres includes all the choicest productions of the foreign mills, and my lines of domestic cassimeres are full and varied. No California or Oregon goods in stock. Suits, new woolen goods, at $26 and upwards. Pants, new woolen goods, at $7 and upwards. My coats do not "hike" or fall off at the collar bag in the back, or stick out in front. Call at the oldest establishment in Reno, and no effort will be spared to please you. A complete fit guaranteed. F. KOLSTER,
mar28-tf Leading Tailor in Reno

Notice to the Public.

The citizens of Reno are hereby notified that I will, with the assistance of my family carry on the business in the bakery known as "Jake Graff's" bakery, as heretofore, and respectfully ask the patronage of all our old friends for the support of said family. Contrary reports notwithstanding, Eddie Graff will deliver bread to all customers with his well-known civility and dispatch.
m20-tf MRS. MAGDALENA GRAFF.

ICHI BAN, doubled in size is the largest Japanese sale exhibition in the world. Shattuck & Fletcher export their printing inks to Japan, receive Japanese goods in return, pay for this advertisement with printing ink, and this is why ichi ban exists on low prices. Logical, isn't it? Wholesale and retail. Goods for every branch of country and retail trade.
may6tf

Grateful to Invalids.

Floreston Cologne is grateful to invalids, because it is refreshing without the sickening effect of most perfumes. june8m1

The Highest Rank.

Made from harmless materials, and adapted to the needs of fading and falling hair, Parker's Hair Balsam has taken the highest rank as an elegant and reliable hair restorative. je3m1

Heartily Recommended.

Don't condemn a good thing because you have been deceived by worthless nostrums. Parker's Ginger Tonic has cured many in this section of kidney and nervous disorders, and we recommend it heartily to such sufferers.—"News." je3m1

Hub Punch.

Clear, or with hot or iced water, milk or lemonade. "tops" every punch for flavor. Directly the cork is drawn, it is ready and can be used clear, or mixed with hot or iced water to suit the taste. Sold by all Grocers, Wine Merchants and Druggists. Trade supplied by Richards & Harrison, Agents for the Pacific Coast, San Francisco.

Horsford's Acid Phosphate

Is a scientific preparation of the phosphates, so combined as to be readily taken into and absorbed by the system. Pamphlets sent free. Rumford Chemical Works, Providence, Rhode Island. je28-1w

How many a sweet face's marred
By yellow teeth and falling gums,
And mouth and lips all hot and hard,
And breath deep-tainted as it comes;
And yet, with SOZODONT, we may
Keep all these dire defects at bay. je24

John F. Myers' Drug Store has removed to Virginia street next to Barnett's. may5-tf

For Cheap Drugs, Toilet Articles Patent Medicines, Perfumery, etc., call at Jno. F. Myers' Drug Store, Virginia street, next to Barnett's. je18

The finest brand of Kelly's celebrated Key West cigars are to be had at John F. Myers' Drug Store on Virginia street, next to Barnett's. je16-tf

Drugs and Patent Medicines

Of every description sold cheap by John F. Myers, Virginia street, next to Barnett's.

Wistar's Balsam of Wild Cherry cures coughs, colds, bronchitis, whooping cough, croup, influenza, consumption, and all diseases of the throat lungs and chest. 50 cents and $1 a bottle. feb20-d&w-1y

No well-stocked private wine cellar without the celebrated Eclipse champagne.

TUTT'S PILLS

INDORSED BY PHYSICIANS, CLERGYMEN, AND THE AFFLICTED EVERYWHERE.

THE GREATEST MEDICAL TRIUMPH OF THE AGE.

SYMPTOMS OF A

TORPID LIVER.

Loss of appetite, Nausea, bowels costive, Pain in the Head, with a dull sensation in the back part, Pain under the shoulder-blade, fullness after eating, with a disinclination to exertion of body or mind, Irritability of temper, Low spirits, Loss of memory, with a feeling of having neglected some duty, weariness, Dizziness, Fluttering of the Heart, Dots before the eyes, Yellow Skin, Headache, Restlessness at night, highly colored Urine.

IF THESE WARNINGS ARE UNHEEDED, SERIOUS DISEASES WILL SOON BE DEVELOPED.

TUTT'S PILLS are especially adapted to such cases, one dose effects such a change of feeling as to astonish the sufferer.

They Increase the Appetite, and cause the body to Take on Flesh, thus the system is nourished, and by their Tonic Action on the Digestive Organs, Regular Stools are produced. Price 25 cents. 35 Murray St., N.Y.

TUTT'S HAIR DYE.

GRAY HAIR OR WHISKERS changed to a GLOSSY BLACK by a single application of this DYE. It imparts a natural color, acts instantaneously. Sold by Druggists, or sent by express on receipt of $1.

Office, 35 Murray St., New York.

DR. TUTT'S HAND BOOK of Valuable Information and Useful Receipts will be mailed FREE on application.

For biliousness try Compound Sage Powder, for sale by all druggists.

COAST CLIPPINGS.

Great prosperity is reported from Sonora, Mexico.

Daniel Tesh, a pioneer, died suddenly at Yreka June 26th.

At Bowie, A. T., Sunday night, J. H. McGowan was shot by John Fry.

Daly's Hotel, at Smartsville, Yuba county, was destroyed by fire on the 26th.

The fall of an overloaded dock at Portland, Or., June 26th, caused about $50,000 damages.

Frank Eastman, a pioneer printer of San Francisco, died at Oakland Sunday of heart disease.

Anderson, Shasta county, is reported as prospering greatly. Immigration is coming into that section rapidly.

Merced has a fat boy who is 15 years old and kicks the beam at 285 pounds. The town has hopes of his reaching 300.

The Folsom Sportsman's Club intend to celebrate the Fourth of July in the woods in the vicinity of Deer creek, El Dorado county.

The San Diego *Union* invites astonishment over a leaf from an Isabella grape vine, which leaf measures four feet and a half in circumference.

A valuable nickel deposit is said to have been discovered in the vicinity of "Old Piney," a high and rugged mountain just north of Canyonville, Oregon.

In an affray between a gambler and officers at Raton, N. M., on the 26th, three men were killed by the former and several others wounded. The gambler was afterwards lynched.

Ida Washabaugh has been arrested on a charge of arson at Los Angeles, having compelled an 11-year-old girl to twice set fire to a residence where the former had been employed as a servant.

At No. 1924 S. Tenth street, Philadelphia, Pa., lives Wm. G. Denniston, who suffered with the rheumatic gout so severely that he could not stand, and was entirely relieved by the use of St. Jacobs Oil.

The century plant in General Jack's nursery, Napa, has reached a hight of about thirty feet, and will probably grow five feet higher. It is throwing out its blossom-stems, which will likely be all out and in bloom in about a month.

Solid Chunks of Wisdom.

Prosperity is not a just scale; adversity is the only balance to try friends.

He who laughs at cruelty sets his heel on the neck of religion and godliness.

Hope softens sorrow, brightens plain surroundings and eases a hard lot.

If you would not be thought a fool in others' conceit, be not wise in your own.

There cannot be a greater treachery than to raise a confidence and then deceive it.

The right thing to do now and always is to keep out of debt. And don't you forget it.

When a man has positively nothing to do the devil regards it as a first-class opportunity.

T. K. HYMERS,

(Successor to Hymers & Comstock), proprietor of the

TRUCKEE LIVERY FEED AND SALE STABLE.

CORNER SIERRA AND SECOND STREETS, RENO

HORSES,

BUGGIES, and

SADDLE HORSES

To let, and Horses boarded by the day week or month. Terms to suit the times

HEARSE TO LET

JUST OUT.

ILLUSTRATED PRICE - LIST OF

Silks and Dress Goods,
Domestics,
Clothing,
Hats,
Boots and Shoes, Etc.

Sent free by mail to any address.

HALE BROS. & CO.,
je31m1 Sacramento.

RE-OPENED.

THE OLD MAGNOLIA SALOON,

(County building)

Carson City, Nevada.

WINES, LIQUORS AND CIGARS.

J. E. DEALY ..... MANAGER.
je19tf

MISCELLANEOUS.

A DELICIOUS DRINK

For Use in Families, Hotels, Clubs, Picnics, Parties, etc.

Hub Punch

Boston:
C. H. GRAVES & SONS.

The "Hub Punch" has lately been introduced, and meets with marked popular favor.

It is Warranted to Contain only the BEST of Liquors, United with Choice Fruit Juices and Granulated Sugar.

It is ready on opening, and will be found an agreeable addition to the choice things of the table which undeniably enlarge the pleasures of life and encourage good fellowship and good nature.

GOOD AT ALL TIMES.

Just the Thing to Keep in Wine Cellars Sideboards not complete without it.

It can be used Clear, or with Fine Ice, Soda, Hot or Cold Water, Lemonade, Tea, or Fresh Milk, to Suit the Taste.

Sold by leading Wine Merchants, Grocers, Hotels and Druggists everywhere.

C. H. GRAVES & SONS, Boston, Mass.

Trade supplied at Manufacturers prices by
RICHARDS & HARRISON,
Agents for Pacific Coast, San Francisco, Cal.

The Leading Scientists of To-day agree that most diseases are caused by disordered kidneys or Liver. The discovery of Warner's Safe Kidney and Liver Cure marks an era in the treatment of these diseases. It is a POSITIVE remedy for all diseases that cause pains in the lower part of the body, for torpid liver, headaches, jaundice, dizziness, gravel, fever, ague, malarial fever and all difficulties of the kidneys, liver, and urinary organs. It is an excellent and safe remedy for females during pregnancy. It will control menstruation, and is invaluable for leucorrhœa or falling of the womb. As a blood purifier it is unequalled, as it cures the organs that MAKE the blood.

This remedy, which has done such wonders, is put up in the LARGEST SIZED BOTTLES of any medicine on the market, and is sold by druggists and dealers at $1.25 per bottle. For diabetes, inquire for WARNER'S SAFE DIABETES CURE. It is a POSITIVE remedy.

H. H. WARNER & CO,
Rochester - - - New York

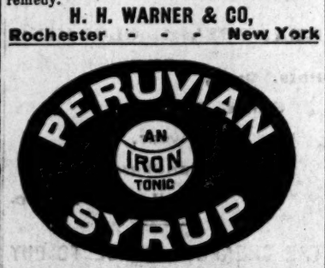

Vitalizes and Enriches the Blood, Tones up the System, Makes the Weak Strong, Builds up the Broken-down, Invigorates the Brain, and

—CURES—

Dyspepsia, Nervous Affections, General Debility, Neuralgia, Fever and Ague, Paralysis, Chronic Diarrhœa, Boils, Dropsy, Humors, Female Complaints, Liver Complaint, Remittent Fever, and

ALL DISEASES ORIGINATING IN A BAD STATE OF THE BLOOD, OR ACCOMPANIED BY DEBILITY OR A LOW STATE OF THE SYSTEM.

PERUVIAN SYRUP

Supplies the blood with its Vital Principle, or Life Element, IRON, infusing Strength, Vigor and New Life into all parts of the system. BEING FREE FROM ALCOHOL, its energizing effects are not followed by corresponding reaction, but are permanent.

SETH W. FOWLE & SONS, Proprietors, 36 Harrison Avenue, Boston. Sold by all Druggists

S. M. JAMISON & SON,

—Dealer in—

BOOKS, STATIONERY, PAPERS MAGAZINES,

CIGARS, TOBACCO, YANKEE NOTIONS

Commercial Row Reno.

MISCELLANEOUS

NATHAN'S EMPORIUM.

GRAND DISPLAY
—OF—
SPRING AND SUMMER GOODS.

West Side of Virginia St., Reno.

My stock consists of the latest styles of

READY-MADE CLOTHING

Hats, Caps,
Shirts, Ties,
Underwear,
Handkerchiefs,
Hosiery, Etc.

THE CHEAPEST PLACE TO BUY

In the city, and the most

ELEGANT STOCK TO SELECT FROM.

THE PACIFIC Lumber and Wood COMPANY.

HEADQUARTERS.....TRUCKEE, CAL
Location of Works..... ....Clinton, Cal.

ALL KINDS OF

LUMBER—AND—TIMBERS,
RAILROAD TIES
LATH, SHINGLES,
DRESSED LUMBER AND RUSTIC,
—FURNISHED—
On Shortest Notice

Parties having cash in hand, can get their orders filled at a cheaper rate than at any mill on the Truckee river.

NELSON MARTIN, Superintendent.
Truckee, Nevada Co., California.
july17 tf

THE FIRST NATIONAL BANK OF RENO.....NEVADA.

D. A. BENDER.....President.
GEO. W. MAPES.....Vice President.
C. T. BENDER.....Cashier.

Paid up Capital Stock...$75,000.
Surplus Fund.....$10,449,21

DIRECTORS:

C. T. BENDER, A. H. MANNING, D. A. BENDER
GEO. W. MAPES. A. A. CURTIS.

HOTEL LANGHAM,

COR 4th & L STREET SACRAMENTO

STRICTLY FIRST-CLASS
—ON THE—
EUROPEAN PLAN.

FREE COACH FROM RAILROAD DEPOT.

FINE SAMPLE ROOMS.

TERRY & CO.....Managers
n2tf

HERRMANN, THE HATTER,

—HAS—
THE LARGEST STOCK
—OF—
FINE HATS AND CAPS

To choose from on this coast. Send for illustrated catalogue. Mailed free by addressing:

C. HERRMANN & CO.,
336 Kearney Street, San Francisco.
may63m

Capital Saloon

NEXT DOOR TO THE POST OFFICE.

All patrons well entertained.

R. F. HOY.....MANAGER.
6maytf

$5 TO $20 a day at home. Samples worth $5 free. Address: STINSON & Co., Portland, Maine.

SCOTT & HANK, HALLECK, NEV.

HEREFORD CATTLE
—AND—
English Horses.

SCOTT & HANK, Halleck Nev.

NINE MILES SOUTH OF STATION,

IMPORTERS AND BREEDERS OF THESE CELEBRATED

BEEF CATTLE AND DRAFT HORSES.

We have now for Sale, from our own Importation:

Bulls and Cows,
Bull and Heifer Calves
—AND—
ENGLISH STALLIONS.

Correspondence Solicited.

oct20tf

Cheap Books.

E. A. ALLEN

—has—

A LOT OF BOOKS

Sent up from San Francisco, to be sold out on commission you can have them at

YOUR OWN PRICE

—there are—

Religious, Medical and Miscellaneous Books.

CALL EARLY.
apr6tf

BETTER THAN GOLD.

CALIFORNIA FRUIT SALT

A Pleasant and Efficacious Remedy.

IF YOU HAVE ABUSED YOURSELF

By over-indulgence in eating or drinking; have sick or nervous headache; dryness of the skin, with fevrish tendency; night sweats and sleeplessness; by all means use

SLAVEN'S
FRUIT SALT,

And feel young once more. It is the woman's friend. Try it; $1 per bottle; 6 bottles for $5. For sale by all druggists. R. E. QUEEN,
apr8tf Agent for Reno.

BRICKLAYING, PLASTERING

A. MOGER.....MASON & BUILDER

BRICKLAYING, PLAIN AND ORNAMENTAL, plastering, iron buildings, marble mantel and grate setting, etc., etc.

REPAIRING AND KALSOMINING.

All work done first-class at reasonable prices and satisfaction guaranteed.

Orders left at Allen's book store, Gazette office, Lake House, or at residence, south side of river, first house east of Lake House, will receive prompt attention. mar28-tf

Palace Restaurant,

H. RUHE.....PROPRIETOR.

All the Delicacies of the Season on the table or

COOKED TO ORDER.

OPEN DAY AND NIGHT.
oct8tf

DRAYAGE AND Express business promptly attended to

PIANO MOVING

A Specialty.

Leave orders at E. Meyer's or Manning & Berry's.

JOHN F. A TEEN

"HENRY'S SPECIFIC"

—FOR—

NERVOUS DEBILITY, SEMINAL WEAKNESS, IMPOTENCY, PHYSICAL DEBILITY, LOSS OF MANLY VIGOR, PREMATURE EXHAUSTION, AND THE MANY EVIL AND GLOOMY CONSEQUENCES OF EARLY INDISCRETION.

This incomparable GREAT ENGLISH REMEDY has already achieved a world-wide reputation for its intrinsic merits; it is not a patent medicine, but a prescription of one of the most eminent English physicians. It is infallible in restoring lost vigor, whether from imprudence, sickness or old age. Sufferers may fully rely on this. Specific sent by mail, securely sealed, with full directions and rules.

Price, $1 per pkge., or 6 pkges. for $5.

Sufficient to cure most cases. Address

WHEELER & CO.,
205 East 14th St., New York City.
may15d&w1y

Reno, Surprise Valley and Goose Lake.

FOUR-HORSE STAGE.

CARRYING THE U. S. MAIL.

J. E. CALDERWOOD ..... Proprietor

No failures of connection. Connects at Lakeview, Oregon, with stages for Chewaucan, Silver Lake, Summer Lake, Abbot's Lake, Prineville and The Dalles, also with stages for Drew's Valley, Linkville, Sprague River, and Ashland.

LEAVES RENO DAILY AT 7 O'CLOCK A.M. arriving at Lakeview at 9 P. M. the following day, and returning on similar time.

DISTANCE 230 MILES, FARE $23

T. K. HYMERS, Agent.

FINE GROCERIES,

STAPLE AND FANCY,

—AT—

A. J. CLARK'S,

UNDER THE GAZETTE OFFICE.

Crockery Glass-Ware,
Cigars and Tobacco,
PROVISIONS,

And all kinds of

GENERAL MERCHANDISE

Will be kept constantly on hand, and by strict personal attention to the business, I hope to merit and secure a fair share of the patronage of the public. Will guarantee fair dealing, full weights and measures, and all goods to be as represented. oct8tf

THOMAS PRICE

CHEMICAL LABORATORY

Assay Office and Ore Floors

524 Sacramento Street, San Francisco

TERMS and DETAILS ON APPLICATION

The feeble and emaciated, suffering from dyspepsia in any form, are advised, for the sake of their own bodily and mental comfort to try Hostetter's Stomach Bitters. Ladies of the most delicate constitution testify to its harmless and its restorative properties. Physicians everywhere, disgusted with the adulterated liquors of commerce prescribe it as the safest and most reliable of all stomachics.

For sale by all druggists and dealers generally. may13eod&wly

PROFESSIONAL.

DR. W. BERGMAN,
Physician and Surgeon,

OFFICE—Second street, next door to Webster's law office, Reno, Nevada.

S. BISHOP,
M. D.,

HAS returned from Eureka, and can be consulted at his residence. n4tf

E. L. BRIDGES,
SURVEYOR, CIVIL ENGINEER,

Deputy U. S. Mineral Surveyor for Nevada and County Surveyor of Washoe county. Office in the Court House, Reno. apr11tf

F. R. WAGGONER, M. D.,
PHYSICIAN AND SURGEON.

Residence and office, that formerly occupied by Dr. Dawson, sep1-tf

WILLIAM CAIN,
ATTORNEY-AT-LAW,

Reno, Washoe County, Nevada.

OFFICE—In Odd Fellows' Building, corner Virginia and Second streets. 5-1-tf

BOARDMAN & ALEXANDER.
LAW OFFICE

In Steele's building, Commercial Row. mar28 tf

R. H. LINDSAY,
ATTORNEY AND COUNSELLOR AT LAW.

Will practice in all the Courts of this State and California. Office in Sunderland's building. may8m1 [Journal copy]

JOHN R. KITTRELL,
ATTORNEY-AT-LAW,

Will practice in all the Courts. Office in Odd Fellows' building, corner Second and Virginia streets, Reno, Nevada. may9tf

D. ALLEN,
ATTORNEY-AT-LAW.

OFFICE — Over Lindley's grocery store Reno, Nevada. o24tf

H. B. COSSITT,
ATTORNEY-AT-LAW.

OFFICE -- Removed to Steele's building Commercial Row. n3tf

GEO. A. RANKIN. B. M. CLARKE

CLARKE & RANKIN,
ATTORNEYS AND COUNSELORS AT LAW,

RENO.....NEVADA,

Practice in all the Courts. Office—Court House, Reno. mar4-tf

I. O. G. T.

MEETS EVERY TUESDAY EVENING in Odd Fellows' Hall, over Congregational church, at half-past seven o'clock.

A. O. U. W.

NEVADA LODGE, NO. 5, A. O. U. W meet every first and third Monday of each month, in their hall over the Congregational Church.

Sojourning members of the order cordially invited. F. McRAE, Recorder.
mar15-tf

I. O. O. F.

RENO LODGE NO. 19, INDEPENDENT Order of Odd Fellows, meet at Odd Fellows' Hall, over the Congregational Church every Thursday evening. A punctual attendance of members is requested. All visiting members in good standing are cordially invited to attend.

AL. LYMAN, N. G.
R. F. HOY, Secretary. apr19

Reno Chapter No. 7, R. A. M.

THE STATED CONVOCATIONS OF Reno Chapter No. 7, of R. A. M., are held at Masonic Hall on the evening of the first Thursday of each month, commencing at 8 o'clock sharp. All sojourning companions in good standing are fraternally invited to attend. By order of the E. H. P.
june8tf W. A. WALKER, Secretary.

A. LINDLEY.

West Side Virginia Street,

—DEALER IN—

CHOICE FAMILY GROCERIES,

Provisions,
Hardware,
Tinware,
Crockery and Glassware,

WINES, LIQUORS AND CIGARS, PAINTS, OILS, MILL SUPPLIES,

AGRICULTURAL IMPLEMENTS

FRUITS, VEGETABLES, ETC.
oct8tf

RANCH FOR SALE.

CONTAINING 177 ACRES, ALL UNDER good state of cultivation, and well-fenced — with good house containing five rooms, and a good hay barn and stable, and other outbuildings, consisting of wagon shed, wood shed lodging house, etc.

PLENTY OF WATER

for irrigation. The place is known as "The Charley Chase Farm," situated on the Truckee Meadows, near Glendale. Inquire of
jal8tf E. S. KINNEY.

Reno Evening Gazette

Every Evening, Sundays Excepted.

R. L. FULTON, PROPRIETOR

RATES OF SUBSCRIPTION:

Daily, one year (by mail).....$6 00
Weekly, one year (by mail)..... 2 50
By carrier, per week, to all parts of Reno 25

RATES OF ADVERTISING:

Daily, one month, one square.....$2 50
Weekly, one month, one square..... 1 00
This includes both legal and Commercial work.

WEDNESDAY.....JUNE 28, 1882

EDITORIAL NOTES.

The New York *Times* notices that King Kalakaua, of the Sandwich Islands, has lately had his palace thoroughly cleaned and kalsomined, and is about to put entirely new furniture into the front parlor and the second-story front bedroom—the one in which his Majesty usually sleeps. He has sent to Boston for his furniture, and among the other articles ordered by him are two thrones. It is to be hoped that inventive Boston furniture manufacturers will be able to show King Kalakaua something new in thrones. Here is a splendid opportunity for American inventive genius A throne that can at a moment's notice be converted into a card-table, a side-board, or a billiard-table; that can be used as a traveling trunk, a bathing-house, or a gas-tank, and that can hold a gross of champagne bottles and a hundred pounds of ice, would do lasting honor to the manufacturer and would leave the King nothing to desire. If a double bunk can be attached to it for the accommodation of himself and Daggett when they become weary of champagne and seven-up, the Hawaiian throne will be nearly perfect.

The following is a constitutional amendment which the people of Iowa voted on yesterday: "No person shall manufacture for sale, sell, or keep for sale as a beverage any intoxicating liquors whatever, including ale, wine and beer. The General Assembly shall by law prescribe regulations herein contained, and shall thereby present suitable penalties for violations of the provisions thereof." The Anti-Prohibitionists claim the election by 8,000. The Prohibitionists think the amendment will receive 30,000 majority. Ladies were active at the polls. Money seems, however, to have been on the other side, and was lavishly used. The State register estimates the majority in favor of the prohibition amendment at 40,000.

Discussing the Sunday question, the *Record-Union* says: "Sunday is emphatically the holiday of the poorer classes, and it is cause for congratulation that they are learning to employ it for their own good. Give them the opportunities, and nine out of every ten will make a sensible and benificent use of the day. And it is for the State to give them the opportunities. Pull down all the barriers. Interpose no offensive and vexatious checks, born of bigotry and fallacy, but let the people make the best use they can of their one holiday. They are thought intelligent enough to govern this great country. Surely they can be trusted to seek and to guard their own welfare."

The Mobile (Ala.) *Register* is disturbed by the flippant way in which most of its Democratic contemporaries affect to dismiss the unexpected and total rout of the party in Oregon. "Three electoral votes," it says, "and a United States Senator in the face of the Chinese question, is enough to stop funny remarks for a while and to put the Democratic party to the solemn duty of getting to work."

When all the bisons are killed off, says Texas *Siftings*, if Uncle Sam can be induced to quit feeding the red men on canned goods and other Government rations, they will have to put up at an American boarding-house, and then dyspepsia will wind up the noble red man.

The interest on the public debt of the United States for the next fiscal year will certainly not exceed $75,000,000. The payment on account of pensions during the next fiscal year will not be less than $100,000,000.

Neal Dow is clamoring for even more stringent prohibitory legislation in Maine. Nothing short of death to the rum-seller for the first offense will ever quite satisfy Neal Dow.

—A south-bound passenger train on the Texas Pacific came in collision with a north-bound freight train. Several persons were injured. The cars were demolished and the track blockaded.

TO-DAY'S NEWS

Press Dispatches to EVENING GAZETTE.

EASTERN.

Congressional Notes.

WASHINGTON, June 28.

The House Committee on Foreign Affairs has decided to postpone action on the proposition to abrogate the Hawaiian treaty till the first meeting of the committee in December next.

Representative Orth was directed to report to the House a substitute for the resolution introduced by Representative Robinson (New York) respecting the imprisonment of suspects in British prisons. The substitute calls on the President for any information in his possession on the subject.

Friday is the day fixed for a hearing on the subject of persecution of the Israelites in Russia.

The House Committee on Judiciary received a communication from the officers of the Northern Pacific Railroad Company, stating that it would be impossible to reply to the interrogatories of the committee till a conference had been held with the land agent of the road at St. Paul.

The House Committee on Elections decided to give the seat now occupied by Tillman of South Carolina to Small, the contestant.

In the Alabama case of Strobach against Herbert, the contest was dismissed with leave for Strobach to withdraw papers without prejudice. In the other Alabama case of Smith vs. Shelly, it is recommended that the seat be declared vacant.

Senate bill to amend the Act donating public lands to the several States and Territories which may provide colleges for the benefit of the agricultural and mechanical arts, was passed. It was explained that States which have no State debt, like Colorado, California, and perhaps others, are unable to invest their funds so as to yield five per cent., either in United States or State stock, and in such instances a fund is accumulating and lying idle. The proposition of the bill was to allow States, upon their guaranteeing a yield of five per cent. from funds, to make such investments as their Legislatures may authorize.

Guiteau Sure of His Reward.

WASHINGTON, June 27.

The President granted John W. Guiteau an audience this afternoon. Guiteau said to Dr. Hicks this morning he was sure of his reward, and was ready to go, but hoped the execution would be stayed. Mrs. Scoville arrived, and hopes to see the President and Guiteau. She intends to be present at the execution.

John W. Guiteau, the assassin's brother, had an interview with the President this afternoon. He was accompanied by the Rev. Dr. Hicks, by special invitation of the President. Guiteau submitted a synopsis of the pamphlet he has prepared, as tending to show the insanity of his brother, and also a copy of the pamphlet itself. He made an earnest appeal on behalf of his brother, and urged the President to give an opportunity to fully establish his brother's real mental condition in the manner proposed by Dr. Beard, of New York, before it was too late. He was confident a proper medical examination would show that his brother was utterly irresponsible for it or his theory of inspiration.

The Rev. Dr. Hicks stated to-day that he has not asked the President to reprieve Guiteau on the ground of insanity, as he does not claim to be an expert on that question. He has been sent to the President merely in order that he might give any information concerning Guiteau's conduct while under his observation. He says Guiteau is steadfast in his theory of inspiration, and does not want to see his brother or any one else who says he is insane. When informed of the efforts to obtain him a respite, Guiteau said he hoped the President would find it his duty to God to grant him a pardon, as that might be the means of educating the people up to his theory of inspiration, but if it could not be done he would rather hang, and the sooner the better. His last admonition to Dr. Hicks in regard to seeing the President was in the following words: "Go no more. The matter is now between him (the President) and God. Let him act, as he must give an account. He is responsible to God."

The President replied to John W. Guiteau, and said he sympathized with him in his present affliction, and that he would give the papers submitted his careful attention. He did not, however, hold out to Guiteau any encouragement to hope for Executive interference in his brother's behalf.

The Chicago Races.

CHICAGO, June 27.

The day is bright and the track good; attendance large and betting heavy. In the first race for the flash stakes for 2-year-old colts, five furlongs, Barnes and Ascender made the running, the rest bunched, and with varying success Ascender and Barnes strove for the front. The farmer won by half a length, Barnes second, two lengths before Pearl; Thorn third, Gano fourth. Time, 10:3.

Second race, selling purse, 1⅛ miles, all ages—Barlow easily took the lead and held it to the seventh furlong pole, when Flanders came up and won by half a length. Time, 1:54¼.

Third race, Green stakes, for 3-year-olds that have not won before January 10, 1¼ miles—Gilmore got away and led under a strong pull to the three-quarter pole, Gus Matthews following. Washburn came up and lapped Gilmore at the seventh furlong, when all were whipping, the finish being between Tom Plunkett and gunner. Plunket won, Gunner second.

A Land League Meeting.

NEW YORK, June 28.

An exciting meeting of the central body of the Parnell Land League was held last night. The first resolution passed condemned members who, unauthorized, attended the Davitt Astor House conference as delegates from the Parnell Land League. Other resolutions, in substance as follows, were passed by a slight majority: First, thanking Father Larken for his stand against disunion. Second, condemning the *Herald* for its attack upon him. Third, reaffirming adherence to the platform adopted in the Rotunda in Dublin. Fourth, condemning the Irish *World* for attempting to create a new departure in Irish affairs and holding it responsible for the unfortunate position occupied by Mr. Davitt and its cowardly attempt to create a party hostile to Mr. Parnell's leadership; condemning it also for leading the working classes to believe their interests would be overlooked in the Rotunda platform. Fifth, congratulating the Irish *Nation* for its defense of Parnell. Sixth, endorsing Parnell's course and pledging the support of the League.

More Riotous Wind.

CHICAGO, June 28.

Yesterday an angry black cloud and a hot, dark atmosphere scared the people of Atchison, Kansas; but, although a dangerous cloud formed over the city, only a few of the ordinary casualties to roofs and levees resulted. Part of the storm struck Kirwin and completely carried away buildings, churches, barns and residences. At Talmage, Marysville, Avoca and other places, the storm wrought destruction. Three men were killed at Talmage, crops were leveled in the direction of St. Joe; the depot was unroofed, and at Lathrop houses were razed to the ground. The damage to crops in Nebraska amounts, according to different estimates, to from $100,000 to $750,000. The loss in Omaha is estimated at $30,000. The loss about Genoa, Ill., is about $15,000. The great bulk of losses seems to have been on farmers and are very slow in coming to light.

Crop Prospects in Illinois.

CHICAGO, June 28.

S. W. Allerton, who has 12,000 acres of corn land in the best part of the State, says of the prospect in Piatt and adjoining counties, that heavy rains have damaged and delayed corn planting and plowing, and until the last week farmers were discouraged. Now the corn is coming out of ground, and farmers are full of hope, and all concede that this year's crops in central Illinois will exceed by many thousand bushels that of 1881.

After the Railroads.

NEW YORK, June 28.

The Board of Trade to-day appointed a committee for the purpose of soliciting subscriptions to institute suits against railroads for damage for failure to perform their duties as common carriers. The committee will have a conference with Commissioner Fisk on Friday. They have signified their willingness to pay an increase of five cents on the 100 pounds, more than enough to cover the demands of the striking freight-handlers.

Maine's Democratic Convention.

LEWISTON, Me., June 27.

The Democratic State Convention met to-day and nominated Harris W. Plaisted for Governor.

The following nominations for Congressional candidates were made and accepted: Samuel J. Anderson, First District; Daniel H. Thing, Second District; George W. Ladd, Third District; F. Murch, Fourth District.

A Brutal Prize Fight.

PITTSBURG, June 28.

A brutal prize-fight took place near Houtzdale, Carbon county, early this morning. Thomas Reese and David Reese, local pugilists, were the principals, 43 rounds being fought in 45 minutes, terminating in a victory for Thomas Reese. The vanquished pugilist was terribly punished.

Experts Disagree.

WASHINGTON, June 28.

The committee of experts to whom Secretary Folger submitted for examination the bond plate surrendered by Doyle, convicted in Chicago, have finished their work. It is understood the committee makes two reports, one affirming and the other denying the genuineness of the plate.

Davitt's Movements.

CHICAGO, June 28.

Michael Davitt will arrive in Chicago to-morrow, speaking in Music Hall in the evening and leave for Buffalo at night. He will have a warm reception at the hands of the Irish. The committee have arranged that his lecture shall be a financial success.

Fatal Boiler Explosion.

JACKSON, Mich., June 28.

A boiler at the Jackson Fire Clay Company's building, north of the city, exploded, killing instantly Michael Nugent, badly scalding Luke Thompson, Daniel Smith and John Davis, and severely injuring three others.

FOREIGN TELEGRAMS.

American Horses in England.

LONDON, June 27.

Eight two and three-year-olds, shipped by Keene, have arrived all right at Liverpool. Potosi, two-year-old, is a grand-shaped dark bay colt, much admired, and is likely to emulate the deeds of his celebrated brother, Foxhall. A bay sister of Foxhall, a beautiful yearling, should she train well, bids fair to win a race. Bolero, a two-year-old bay, son of Bonnie Scotland, looks like making a stir. A half-sister of Foxhall, out of Hester, is another promising yearling. Crown Point, by Virgil, out of Lark, shows not so much quality as the others, while Blue Glass, by Pat Malloy out of Amy Fairly, looks more like spurting than staying. Should these do well Keene will supply a most formidable contingent. He has encouragement to continue an importer, beyond Foxhall's success in the victory of Golden Gate in the Beaufort handicap at Stockbridge on Friday. The latter, however, has a fidgety temper. He may go for the Leger. If he cannot, he may have to desert Shotover, as Keene, by paying a retainer of $2,000 a year, has the first call upon services of the famous jockey. Keene has also entered General Scott, Romeo and Cromwell, while Lorillard has Powhattan, Sachem, Gerald and Nemo standing in his name—a numerically strong lot, but in form weak, for though Sachem was third for the Derby, it is thought that the position was gained by sufferance. He now stands at the forlorn price for the Leger. Gerald has proved a regular rogue, probably through over-training. His doings are too notorious to need question. The foregoing serves to show that the prospects of American horses in the St. Leger are not grand. Long-odds books have been opened for the Czarowitch and Cambridgeshire, but neither entry nor weights are yet known. Don Tulano has been spotted by talent for the latter, Bruce or Iroquois for the Czarowitch.

Irish Intelligence.

LONDON, June 28.

In the Commons last evening the Irish members violently attacked the new land corporation in Ireland. Seaton declared it was a diabolical scheme for depleting the population. Dillon implored the Government to do something to bring about a truce in Ireland. Trevilyn, Chief Secretary for Ireland, replied that the Government would not interfere with any private associations of landlords or tenants as long as it kept within the law.

DUBLIN, June 28.

The weapons left by the murderers of Rourke and trooper Wallace bear the same private marks as those borne by the rifles seized at Clerkenwell.

A Swindler Imprisoned.

LONDON, June 28.

The swindler Karl Hoffman has been sentenced at Kenna to seven years imprisonment at hard labor for obtaining vast sums of money all over the country in England, by representing himself as a nephew of the Minister of Finance and as an American consul, and by entering into fictitious contracts.

WESTERN.

It is Nothing New.

SAN FRANCISCO, June 27.

James McCoy, an experienced Virginia miner, with some associates, has taken up a gold quartz claim within the city limits, near the Industrial School. The lode is claimed to be over 600 feet wide and traceable for two miles. A tunnel has been begun. Assays of the rock run from traces of gold and silver to over $12 per ton.

TELEGRAPHIC BREVITIES.

—The Pension Committee of the Senate favor pensions for Major Generals Custer and French.

—Charles M. Gorham was to-day nominated by the President to be coiner of the mint in San Francisco.

—The Senate yesterday passed a resolution to print more copies of Blaine's eulogy on Garfield for Blaine and Mrs. Garfield.

—The South Carolina Legislature met in special session to-day to district the State. Probably nothing else will be done.

—The colored journalists of the United States met in convention at Washington to-day and were addressed by Fredrick Douglass.

—The Uruguay movement is spreading. The French explorer Crevant and thirteen of his followers are reported killed by Indians.

—Amos T. Hall, a prominent citizen of Chicago, and Secretary of the Chicago, Burlington & Quincy Railroad, died last night.

—The Jersey City Board of Aldermen has passed resolutions of sympathy with the striking longshoremen and denunciation of railroads.

—The storm of last Friday night extended over Minnesota, Northern Iowa and Western Wisconsin. At all points the rain came down in torrents.

—Fraser river has fallen ten feet, and the farmers are beginning to foot up their losses. In fences alone it is thought $100,000 have been lost; in the destruction of crops, farm buildings, stock and implements, bridges and roads, at least $400,000.

—The freight handlers still continue peaceful but stubborn. The steamboat lines are doing a rushing business, but rail freight is absolutely stagnant.

—Henry Forbes, a seaman of the steamer Marco Aurelio, from Havana, was admitted to the New Orleans hospital on Sunday. His case is pronounced to be yellow fever.

—The British squadron, commanded by the Duke of Edingburgh, consisting of five men-of-war, has arrived at Gibraltar. The torpedo ship Heda arrived and proceeded eastward.

—Arabi Pasha declares that the natives employed in the massacre in Alexandria on the 11th instant shall not be punished unless the Europeans who fired on the rioters are also to be punished.

—The House by 120 to 60 refused to recommit the Internal Revenue bill, with instructions to the Ways and Means Committee to report the abolition of all internal revenue taxes except on bank circulation and distilled spirits.

LIEBIG MALT EXTRACT.

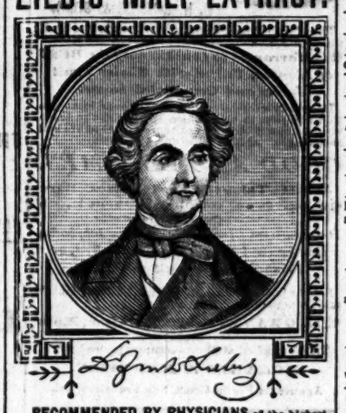

RECOMMENDED BY PHYSICIANS of the highest eminence on both sides of the Atlantic, as an invaluable Tonic and Restorative in cases of General Debility, Nervous Depression, Enfeebled Constitution and Female Weakness.

NURSING MOTHERS, who suffer from poverty of milk, will find it a specific for their troubles. It stimulates the digestion, sharpens the appetite, invigorates and builds up the entire system, and excites a generous flow of milk.

WEAK AND SICKLY CHILDREN, who suffer from lassitude and weariness, the result of disease, over-study, or nervous strain, will derive substantial benefit from its use. It restores the system to its normal condition and brings back the bloom of youth.

INVALIDS AND CONVALESCENTS will find it admirably adapted for sustaining life, and restoring lost strength. When the stomach is weak and refuses other nourishment the Extract will prove an excellent substitute for food. It neither palls upon the appetite nor offends the taste.

DELICATE FEMALES, who suffer from the weaknesses of their sex, will derive lasting relief from its use. It improves the digestion, purifies the blood, stimulates the appetite, and revives the spirits.

WEAK AND DELICATE PERSONS GENERALLY, who require some artificial restorative—and especially those who are inclined to Consumption—will find this preparation exactly suited to their needs. It is a specific for the Coughs and Nervous Affections usually incident to a low state of the system.

AS A FLESH RESTORER it possesses the highest value. The whole tendency of its action is to stimulate the digestion of fat-producing foods, and its effect is invariably to give fullness and roundness to the female form, and robustness to the masculine frame.

THE LIEBIG MALT EXTRACT is a pure concentrated Fluid Extract of Malt, agreeable to the taste, and free from alcohol. It is readily retained on the stomach and contains none but wholesome and nourishing ingredients. The genuine preparation bears on the label a fine engraved likeness of BARON VON LIEBIG, and a FAC-SIMILE of his Signature, as well as that of A. VOGELER & CO., BALTIMORE, Md., Sole Agents for America.

NATHAN'S EMPORIUM.

GRAND DISPLAY

—OF—

SPRING AND SUMMER GOODS.

West Side of Virginia St., Reno,

My stock consists of the latest styles of

READY-MADE CLOTHING

Hats, Caps,
Shirts, Ties,
Underwear,
Handkerchiefs,
Hosiery, Etc.

THE CHEAPEST PLACE TO BUY

In the city, and the most

ELEGANT STOCK TO SELECT FROM.

THE FIRST NATIONAL BANK

OF RENO.....NEVADA:

D. A. BENDER.....President.
GEO. W. MAPES.....Vice President.
C. T. BENDER.....Cashier.

Paid up Capital Stock...$75,000.

Surplus Fund.....$10,449,21

DIRECTORS:

C. T. BENDER, A. H. MANNING, D. A. BENDER
GEO. W. MAPES. A. A. CURTIS.

RE-OPENED.

THE OLD MAGNOLIA SALOON,

(County building)

Carson City, Nevada.

WINES, LIQUORS AND CIGARS.

J. E. DEALY.....MANAGER.

je19tf

50 Cts. Per Week.

☞All classes of legitimate advertisements not exceeding six lines inserted in this column for 50 cents per week

Horses Found.

ONE sorrel horse, from 10 to 14 years old, with bald face, and collar and saddle marks, came to my ranch. The owner will call, pay expenses, and take him away.
je23w1* C. O. FRANCISCO.

For Sale.

ONE first-class Singer Sewing Machine for sale cheap. Inquire at the Lafayette Hotel. je23w1*

Pasturage.

I HAVE good pasturage for 75 head of horses or cattle. A. T. RICE.
je15tf

For Rent.

HOUSE on West street, six rooms. Desirable location. Inquire of J. S. Shoemaker. je13tf

Notice.

PERSONS in need of mining caps of triple force can be supplied at $1 per box, or by the dozen. Inquire at this office. je12tf

For Sale Cheap.

HARD-FINISHED house; 6 large rooms, hall, double parlors, bay window, inside blinds, good cellar, lot well improved. For particulars apply to Mrs. Wm. Illidge, corner Center and Fifth streets. may24tf

For Sale.

AS fine a span of horses as there is in the State for general use, for draft or driving. may23 STEPHEN CONNER.

Wanted.

SECOND-hand furniture of all kinds, for which I will pay the highest cash price. jan13tf P. J. TOLL.

Notice.

PARTIES indebted to Chas. A. Loomis are hereby notified to call and settle immediately. apr3tf

To Let.

FURNISHED ROOMS in pleasant locality, with fine view of Truckee river and dam. Apply at the residence of Mrs. P. COOK.
my20tf

Painting and Graining.

P. HALPIN will contract for painting, graining and paper hanging at the lowest living rate. First class work and best materials. P. HALPIN,
n14tf Reno, Nev

Sacramento and Chicago

BEER, by the keg or bottle. 3 bottles for fifty cents, also home made currant wine at 50 cents per bottle. Call and try some.
sep8tf J. J. BECKER.

For Sale.

EIGHT horses and two four-horse wagons, harness, etc. Apply to S. L. Lawton or L. W. Lee, Reno. mar27-tf

Carriages

OF all kinds for sale and warranted first class. Four-spring farm wagons and buckboards a specialty. Give me a call, as I will sell lower than the lowest.
J. W. McKINNEY, agent, cor Sixth and Sierra street, Reno, Nevada. d28d&wtf

Pianos.

PEOPLE who anticipate buying pianos will do well to see the B. F. Baker. is manufactured in Boston and is first-class. Price, $375. Brookins agent and guarantees to keep them in tune for one year. mar18-tf

The Reno Gas Company

WILL, after May 1st, sell gas at $5 per M to all consumers who pay their bills weekly on presentation; to those who do not pay weekly $6 per M will be charged. a29tf

Shaving and Hair Dressing.

W. S. GALE has opened a shaving and hair-dressing saloon on east Virginia street, Ladies' hair-work a specialty. Call and be convinced that my shop is the place to have work done. Combings bought.
may25tf W. S. GALE.

Notice to Horse Raisers.

I HAVE a good stallion of all work which will stand the coming season at Lee's corrals. Will walk, pull and trot with any stallion in the county. Bred by leap, season, or insurance. (apr3 tf) L. W. LEE.

Fishing Tackle.

MATT. A. Parrott has a full stock of fishing tackle, lines and fly-hooks. Parrott keeps the only first-class sporting emporium in this State. f6tf

For Rent.

THE building known as the El Dorado Saloon, on the east side of Center street, next to the Nevada Theatre and opposite the International hotel, can be leased on favorable terms. Apply to Wm. Hoffman, Washoe Brewery. may22tf

Pioneer Bakery,

FRESH bread every morning. Pies and cakes constantly on hand, or made on short notice. The choicest of fresh candies always on hand. MRS. MAGDALENA GRAFF.
j26tf

NOTICE TO CONTRACTORS

TENDERS FOR THE CONSTRUCTION of

A TOWN HALL AT BOCA, CAL.,

Are respectfully solicited.

Plans and Specifications

Can be seen at the office of the Boca Mill Co. Tenders to be opened and contracts awarded to lowest responsible bidder on July 1st, 1882.

DAVID M. DYSART,
Chairman Building Committee.
Boca, Cal., June 22, 1882.—je23td

MARDER, LUCE & CO.

Type Founders and Dealers in Printing Materials,

PACIFIC TYPE FOUNDRY

528 Sacramento Street,

SAN FRANCISCO.

Orders respectfully solicited and promptly attended to.
je24 HUGH WALLACE, Manager.

HALL'S SARSAPARILLA YELLOW DOCK AND IODIDE OF POTASS

The best Spring medicine and beautifier of the complexion in use; Cures pimples, boils, blotches, gout, rheumatic and mercurial pains and all diseases arising from a disordered state of the blood or liver. For sale by all druggists. J. R. GATES & CO, Proprietor, 417 Sansome St., S. F. may6tf

For biliousness try Compound Sage Powder, for sale by all druggists.

MISCELLANEOUS.

4th of July

CELEBRATION

—AT—

RENO, NEVADA.

Committee of Arrangements:

W. A. WALKER, I. B. MARSHALL,
P. B. COMSTOCK, FRANK PERKINS,
AS A DAWSON, A. C. BRAGG.

Finance Committee:

H. P. Kraus, H. J. Thyes,
R. F. Hoy.

Officers of the Day:

President.....Gen. J. R. Kittrell
Chaplain.....Rev. W. R. Jeavey
Reader of the Declaration of Independence.....R. H. Lindsay
Reader of Drake's Address to the American Flag.....Mrs. C. C. Powning
Reader of Poem—"The Eurobing of Liberty.....Mrs. I. B. Marshall
Orator.....J. F. Alexander
Chorus.....R. H. Lindsay and others
Marshal.....W. A. Walker
Aids.....Orvis Ring, P. B. Comstock, Roger Johnson M, J. Dilman, G. A. Rankin, A. A. Evans

Order of Procession:

Grand Marshal and Aids.
Governor and Staff.
Major-General and Staff.
Brigadier-General and Staff.
Band.
Military—First Brigade N. S. M.
Officers of the Day.
State Officers.
County Officers.
Band.
Fire Department.
Secret Societies.
Car of State with 38 young ladies.
Territories—Young Men on Horseback.
Band.
Public Schools.
Artisans and Mechanics.
Citizens on Foot.
Carriages.
Horsemen.

Order of Exercises at the Theater:

Prayer.
Remarks by the President.
Music by the Band
Reading of the Declaration of Independence.
Chorus—America.
Drake's Address to the American Flag.
Music by the Band.
Reading—Poem.
Chorus—Star Spangled Banner.
Oration.
Chorus—The Heavens Are Telling.
Benediction.
Music by the Band.

Line of March:

The procession will form at 10 o'clock sharp on Second street, right of column resting on Sierra street; march west on Second street to West street; north on Second street to Fourth street; east on Fourth street to Lake street; south on Lake street to Plaza; west on Plaza to Sierra; south on Sierra to Commercial Row; east on Commercial Row to Virginia street; south on Virginia street to the bridge and countermarch to Commercial Row; thence east to the Nevada Theater, when the procession will be dismissed to attend the exercises of the day.

A General Invitation is Extended to All.

GRAND

MILITARY AND CIVIC BALL

TO BE GIVEN BY THE

RENO GUARD

For the benefit of their

UNIFORM FUND,

To be held

At the Pavilion, in Reno,

JULY 4, '82

Committee of Arrangements:

Capt. A. Moger, Sergeant P. Teas'and,
Lieut. W. W. Waggoner, Private W. J. Henley,
Sergeant C. A. Loomis, Private E. A. Allen.

Invitation Committee:

All members of the Company.

Reception Committee:

Lieut. W. W. Waggoner, Private Ass Dawson, Lieut. T. F. Laycock.

Floor Director.....Capt. A. Moger.

Floor Managers:

Corporal A. C. Fragg, Private G. A. Rankin, Private R. H. Lindsay, Private Jn. Alexander, Private W. A. Walker, Private T. K. Hymers.

MUSIC BY RENO ORCHESTRA

TICKETS.....$2.00

Admitting gentleman and ladies.

Reno Evening Gazette

WEDNESDAY..... ..... JUNE 28, 1882

STOCK REPORT.

TO-DAY'S STREETS—2:30 P. M.

275 N Belle 8¾ 9 9¼
550 Prize 20c
2:00 Argenta 20c
930 Navajo 3 85 3.95
550 Albion 20c
20 Sierra Nevada 6¾
120 Savage 80c 75c
150 G & ·· 2.40
50 B & B 5
150 Alta 75c
105 Potosi 35c
80 Utah 3 65
20 Benton 30c
120 Chollar 65c 60c
60 Andes 30c
450 Con Virginia 45c 50c 40c
100 Savage 75c
50 Jacket 76c
150 Occidental 10c
10 Ophir 3.30 3 35
140 Mexican 6¾ 6½
40 Union 9¾

JOTTINGS.

The morning emigrant train was an hour late.

North end Comstocks are improving somewhat.

Picture moldings cheaper than ever, at Osburn & Shoemaker's.

Get your $4 ready. The poll-tax collector is camping on your trail.

A lot of Chinamen for the Carson & Colorado arrived on the early express.

The commencement exercises at St. Mary's Academy take place this evening.

Reno has had its boy baby boom. Wadsworth has inaugurated a girl baby boom.

A fine lot of carriage and bath sponges, just received at Osburn & Shoemaker's.

Lundborg perfumes at Nasby's. Thermometer at 7, 9, 11, 1 and 3—58, 60, 62, 70, 70.

The pay-car will be along again in a short time. It is paying off in Sacramento to-day.

The Coats Tavern is now in prime order, all the changes and improvements having been completed.

All-linen Damask Towels, 23x44, only 25 cents each—the best values ever offered. Hale Bros. & Co.

Amity Lodge, No. 8, K. of P., have purchased a plat in the cemetery, and propose to improve it right away.

Yard engine 48 made the run to a point a few miles beyond Wadsworth this morning in less than an hour.

The northern stages are full every trip. Six horses will be driven to Meybert's wagons after the 1st of July.

Be advised and visit Hale's Shoe Department before purchasing elsewhere—their prices are guaranteed the lowest.

The Kinkead mill will probably be running to-morrow. When it is in thorough order everybody will be invited to see it.

The children of the public school are requested to be at the school building at 9 o'clock on the morning of the Fourth, to participate in the procession.

Nearly a hundred immigrants arrived here last night. A number remained in Reno, desirous, perhaps, of witnessing the grand display on the Fourth.

C. P. Mason, of the V. & T., returned from Chicago last evening. Mr. Mason has been East on business connected with the Car-Wheel Grinding Co npany.

Professor Ring and Charley Eaton will start out to morrow for a tour in the Sierra, to Yosemite and elsewhere. They will tow a pack-mule and camp out all the way.

The Good Templar picnic to Carson, on the 20th of July, promises to be well attended. J. F. Aitkin is making the arrangements, and is meeting with much encouragement. Full particulars will be given in due time.

The ladies of the M. E. Church will have one of their literary sociables at their church this (Wednesday) evening, and they will be pleased to see all their friends. They will have plenty of ice cream. Give them a call.

A lively knock-down between two local thumpers, gave Virginia street the appearance of the P. R. last evening. Officer Hoy was promptly at the scene of conflict, but ascertaining that it was only a street knock-down, gracefully retired without making any arrests.

Kicked by a Horse.

P. J. Toll, the furniture dealer and auctioneer, met with an accident last evening resulting in a broken rib and badly bruised body. He was harnessing his horse when the animal, having been robbed of her young colt the day before, became unmanagable and kicked the old gentleman several times in the face and side. Mr. Toll's injuries are of a very painful nature and it will be a long time before he will be able to attend to business.

Clean Up the Litter.

Every property-holder should clean up the loose odds and ends in front of his premises, so that the streets may be clean and neat on the Fourth. If each one does his portion of the necessary work, the task will not be a difficult one. Cleanly swept streets will vastly improve the aspect of things.

A FLYING ATTORNEY.

He Charters a Special Engine to Catch a Train He Missed.

Poets have sung rapturously of ardent lovers flying to the arms of their mistresses, but it is our fortune to chronicle the first instance of an attorney flying to the arms of his male client. It was not a simulated, metaphorical flight, but a literal striding of the iron-winged horse, and flying with the terrible velocity of the always eager steam. This event happened thus: A. C. Ellis, a well-known politician and attorney of Carson, arrived in Reno last evening on his way to Elko to conduct the defense in an important suit which was to open at 10 o'clock to-morrow morning. The gentleman put up at the Depot Hotel and forgot to apprise the hotel clerk that he wished to be called for the morning train eastward. The train arrived with the punctuality of fate or rent-day. Bells rang, whistles blew and gongs twanged, and there was the usual hum and buzz which attends an arriving or departing train. Still the attorney slept At last he awoke. He was conscious of a strange stillness. He reached for his watch. Heavens! It was 8 o'clock, and Elko more than 300 miles away. He thought of his client and of his own dilemma, and dressed in hot haste and rushed to the office. That place he filled with the pungent aroma of curses. The attorney's perturbation would have been fearful if the comic features of his case had been less conspicuous. "Ell'is to pay," said a bold Briton, in response to a question as to the cause of the terrible turmoil. "D—— it," shouted the attorney, in a rancorous voice, "I'd rather than the cost of this hotel that this cursed thing wasn't a fail!" At this juncture Harry Clausen suggested that he might be taken to Wadsworth on a special engine for perhaps $100. The idea was acted upon instantly. The engine was engaged; a dispatch was sent to Wadsworth to hold the regular train until the arrival of the special engine, and at precisely 9:05 o'clock the anxious attorney was flying to the arms of his expectant client at Elko.

A Live Fruit Man.

The question of time in shipping green fruit to the East is the all-important factor, says the *Record-Union*, as a day's delay frequently will cause nearly the entire loss of a car load. On Saturday last, E. T. Earl, of the California fruit house of Peacock & Co., Chicago, prepared a car load of fruit at Marysville for shipment East, but failed to get it ready in time to be brought down by the regular train. As this would cause a day's delay, he procured an engine from Superintendent Wright and soon had the car en route to Roseville Junction at quickest speed, to be there attached to the overland eastern train. Before he reached Roseville, however, the eastern train had passed there, and the engineer and Earl, with engine and car of fruit only, started in pursuit. Rapid time was made as far as Rocklin, when the fleeing train was overtaken, the car attached, and the prospective loss from delay avoided.

The Reno Guard.

Every member of the Reno Guard is expected to be at their armory in full dress uniform at 9 o'clock sharp this evening. Captain Moger is taking a deep interest in the success of the company and is anxious to muster 50 men strong on the Fourth. He naturally feels a pride in having his company present a respectable appearance. Other companies will be here and are drilling every night. If the Reno boys don't want to be too far behind it will be necessary for them to be on hand to a man and work hard from now until the Fourth. The company is improving rapidly, and if the members work as hard as Captain Moger it will be a credit to Reno.

Scalding Hot Mush.

A man, accompanied by a half-grown boy, went into the Arcade restaurant to-day and called for a bowl of mush. It was served to him piping hot. He took a mouthful, and immediately began to bounce around in a very energetic manner. Suddenly he gave the boy a stunning wipe alongside the head as he spat out the scalding mush and roared: "You d—d shovel-nosed idiot, what'n thunder are *you* gaping at? When I jump around like that I want water."

A Fine Portrait.

McClellan, the artist, is putting the last touches to a portrait of Bert Knox, deceased son of H. L. W. Knox, of the Lake House, and a compositor in the GAZETTE office at the time of his death. The likeness is pronounced a perfect reproduction of Bert's face by several of his friends who viewed it at McClellan's studio this morning. As it was reproduced from a small photograph, its accuracy is all the more noticeable.

The Annihilating Grasshopper.

H. J. Pratt, Clover Valley, informs the *Silver State* that the grasshoppers have appeared there in force, and destroyed 40 acres of wheat on his ranch, leaving the field as bare as a floor. They have also cleaned out a patch of timothy hay land, but do not injure the natural grasses. He says the ground is covered with them, and they seem to be moving westward toward Paradise Valley.

INDEPENDENCE DAY.

Extensive Preparations for a Grand Time in Reno.

The Fourth of July Committee are completing their arrangements for the celebration, and from present indications the day will be observed in a manner highly creditable to Reno as well as Western Nevada. At least three military companies will be here from Virginia and Carson, besides a section of Battery A. Governor Kinkead and staff will be here, and last evening the following letter was received, which explains itself:

HEADQUARTERS FIRST DIVISION
NEVADA STATE MILITIA.
Virginia, June 27, 1882.

W. A. Walker Esq., Chairman Committee of Arrangements, Reno—Sir: I am instructed by Major-General Forman to acknowledge the receipt of your invitation to attend, with his staff, the celebration of Independence Day in Reno, and in reply say that the invitation is accepted.

The Major-General and staff will report to you as Grand Marshal, at Reno, at 9:45 A. M. of July 4th.

Very respectfully yours,
G. F. FORD.
Lieut. Col. and Ass't Adj't-Gen.

Brigadier-General Mathewson and staff will most likely come. Our citizens might as well prepare to entertain 2,000 people on that day, for they will be here. An interesting programme has been arranged for the celebration proper, which will occupy the attention of visitors during the forenoon. The entertainment at the Fair grounds will be interesting, and will take up the afternoon. The Reno Guard ball in the evening will be a grand affair, and those who attend can make up their minds to have a good time, for each individual member of the company will take it upon himself to see that guests are properly treated. If the citizens work together they can make every visitor feel at home in Reno on Independence Day, and make themselves as well as strangers happy.

PERSONAL.

J. S. Squires, of Greenville, was in Reno last night.

H. J. Hall, of Quincy, Plumas county, is in town.

George Thacher, of San Francisco, is at the Palace.

Judge Goodwin, of Plumas, was in town this morning.

Charles Peacock and Thomas Meredith, of England, are at the Arcade.

D. M. Gloster is again with us, looking as if he weighed 220 pounds—money and all.

E. M. Thompson left on to-day's stage, to take charge of Morgan's saloon at Cedarville, Cal.

Ben. Leavett, of Lassen, an old-time "pard" of M. J. Smith, is paying Reno his semi-annual visit.

Joseph Germain of Winnemucca is in town attending the closing exercises of St. Mary's school.

J. N. Wallace and wife, of Bronco, spent yesterday in Reno, taking last night's Pacific express for San Francisco.

S. A. Doyle, hotel keeper and Postmaster of Millford, Cal., spent yesterday in Reno, and took stage for home this morning.

Engineer McLain, of the Carson & Colorado, will leave to-morrow to resume duty between Candelaria and the Mound House.

Harry Browner, for years in the GAZETTE composing room, came in with his wife and baby from Alturas on last night's stage.

"Quartz" Johnson was in town last night, and went south on the V. & T. this morning, to take in Columbus and Garfield districts.

Mrs. E. B. Crocker, Miss Amy Crocker, Edward Crocker, Edward Peterson and Miss Peterson, all of Sacramento, will arrive in Reno from the East to-morrow.

Colonel A. C. Ellis, of Carson, came over last evening and headed for Elko, He has been engaged to defend County Treasurer Gibling, of Elko, who has been indicted for embezzling county funds.

Jack Massey, of Bodie, has sold a quarter interest in the Poverty mine, at Sweetwater, to James Sinnaman, of Bridgeport, for $1,200. He is now at Steamboat Springs, steaming out a little of the rheumatism which he has been accumulating of late.

The young ladies who graduated from Bishop Whitaker's school will leave to-morrow morning for their homes. Miss May Ennor goes to Aurora; Miss Carrie Webb to Carson; Miss Louise Sissa to Virginia; Miss Belle Osburn to Pioche, and Miss Vienna Dollarhide to Hailey, Idaho.

Canine Sagacity.

Two dogs have started a charity hospital in a dry-goods box in an alley off Virginia street. They have picked up a wounded chum and made him a comfortable bed in a secluded spot, which they visit several times a day, carrying food to their patient and licking his wounds.

Commendable Enterprise.

This drizzle is rough on the Tahoe tourists, but most refreshing to everybody else. It was gotten up expressly to thoroughly lay the dust and sweeten things for our Fourth of July celebration. Reno's enterprise in this matter is to be highly commended.

—Yesterday an angry black cloud and a hot, dark atmosphere scared the people of Atchison, Kansas. Nothing more serious resulted.

ABRAHAMS BRO.'S ADVERTISEMENT.

'76 For the Fourth of July. '82

THE WHITE HOUSE

HAS THE LARGEST AND BEST ASSORTMENT
—OF—
FINE CLOTHING,
FURNISHING GOODS,
HATS,
BOOTS AND SHOES.

FOR RELIABLE DEALING

Go to the White House.

ABRAHAMS BROS.
june28tf

ROYAL

BAKING POWDER

Absolutely Pure.

This powder never varies. A marvel of purity, strength and wholesomeness. More economical than the ordinary kinds, and cannot be sold in competition with the multitude of low test, short weight, alum or phosphate powders. Sold only in cans.
ROYAL BAKING POWDER COMPANY,
oct-1yd&w No. Wall street, New York.

INDEPENDENCE DAY!

GRAND

CALITHUMPIAN CONTEST,

Running and Trotting,

BRASS BAND CONTEST,

And

Ladies' Tournament

At the

RENO RACE TRACK,

July 4, 1882.

je27td

LAKE HOUSE

H. L. W. KNOX, PROPRIETOR, HAS thoroughly refitted this well-known house, throughout, and is prepared to accommodate his old friends and patrons.

Bar and Billiard Room Attached.

THE TABLE

Will at all times be furnished with the best the market affords,

Free Bus To All Trains.

The house is PLEASANTLY LOCATED on the south side of the Truckee river.
may10 H. L. W. KNOX, Proprietor.

INTERNATIONAL HOTEL,

320, 322, 324, 326, K Street, between Third and Fourth, Sacramento, Cal.

OPPOSITE Postoffice. Street cars pass every five minutes. Large and elegantly furnished family and single rooms with all modern improvements. Guests will find this hotel the most convenient as well as the most comfortable and respectable in the city. Best 25 cent meal in Sacramento. Table first-class. Beard with rooms, $1, $1.50 and $2 per day.
june3tf JAMES LANSING, Proprietor.

W. R. STRONG P. E. PLATT, ROBT. WILLIAMSON

W. R. STRONG & CO.,

COMMISSION MERCHANTS AND Seedsmen. Wholesale dealers in

Green and Dried Fruits, Honey Nuts Canned Goods, Vegetables, General Merchandise.

Correspondence solicited. Quotations furnished on application. Nos. 6, 8 and 10, J st ento, Cal. 2-tfn

RENO LAUNDRY.

I HAVE STARTED A LAUNDRY IN Reno and employ nothing but

WHITE LABOR.

My wagon will call for and deliver clothes to any part of the city.

Orders left at the

Western Hotel, Lafayette House,

Or, J. E. FOWLER'S harness shop, will be promptly attended to.

MY PRICES ARE LOW.

And I respectfully ask for the patronage of those who have been giving their washing to Chinamen. I will guarantee to give entire satisfaction. I am prepared to

Clean and Repair Men's Clothing,

Coats, Pants, etc., in a thorough manner If I meet with proper encouragement I intend to build up a

PERMANENT BUSINESS,

And only ask that the citizens of Reno give the work that the coolie has been doing, and in return I will prove myself worthy the white man's hire.
je24tf JAMES MITCHELL.

NAPA

COLLEGIATE INSTITUTE,

NAPA, CALIFORNIA.

THE FALL SESSION WILL OPEN

July 26, 1882.

Eight Distinct Departments of Study.

Scientific, Classical, Fine Art, Commercial, Musical, Elocutionary, Normal and Primary Departments.

The several departments are in charge of teachers of experience and ability chosen with special reference to their work

The Commercial Department is well provided with facilities for acquiring both the theory and practice of a THOROUGH BUSINESS EDUCATION.

The Institution provides separate buildings for ladies and gentlemen, each containing parlor, reading-room, bath-rooms and private rooms for students, all comfortably furnished.

No young lady is required to go up more than one flight of stairs to reach her room. All rooms are kept in order and furnished with fuel and water by servants.

Pleasant surroundings, delightful climate. Let all who have sons and daughters to educate, address A. E. LASHER, A. M., Principal.
je24m1

CHARLES ZIEGLER,

WHOLESALE AND RETAIL

BUTCHER,

VIRGINIA STREET, RENO, NEVADA.

—The finest—

BEEF, MUTTON AND PORK

In the Market. Retail and Wholesale.

Also, the

Finest Sausages Manufactured in the State.

This is the Market for Epicures. je14tf

EXCURSION

To San Francisco and Monterey, Cal.

THE EXCURSION TRAIN WILL leave Reno

Saturday Morning, July 1, 1882,

—Returning—

JULY 10TH.

Ticket-holders are entitled to an excursion (without further cost) within the above dates to

MONTEREY,

The queen of American watering places, the most charming place of resort in the world. Application for tickets to be made before June 15th, 1882.

FARE FOR THE ROUND TRIP, $20

P. H. MULCAHY, Manager, Gold Hill, Nev. For tickets, apply to
J. F. AITKEN, Agent..... .....Reno, Nev.

For a gentle laxative use Compound Sage Powder, for sale by all druggists. apr15tf

LOOMIS' ADVERTISEMENT.

Spot Cash Store!

New Hosiery at Loomis'
New Laces at Loomis'
New Parasols at Loomis'
New Buttons at Loomis'
New Corsets at Loomis'
New Underwear at Loomis'
New Ginghams at Loomis'
Latest Designs in Wall Paper at Loomis'
Finest Styles in Window Shades at Loomis'
New White Goods at Loomis'

ONE PRICE TO ALL.

CHAS. A. LOOMIS,

28, 30 and 32 Commercial Row, - - - Reno, Nev.

IMPORTANT REDUCTION
IN EVERY DESCRIPTION OF

GENTS' FURNISHING GOODS

Cambric Handkerchiefs, each	12½c
White and Colored Socks, per pair,	12½c
Gents' Linen-finished Cuffs, per pair,	12½c
Gents' Satin Bows, Brocaded, each,	15c
Extra Quality of Gents' Suspenders,	25c
Canton Flannel Suits,	$1.25
Carpenters' Aprons,	25c
Extra Fine Cheviot Shirts,	75c
White and Colored Laundried Shirts, from	$1.25 to $2.00

Agents for Neustadter Bros. Celebrated Unlaundried Shirts, made of the best Wamsutta Muslin and pure Irish Linen Front, with re-enforced bosoms, price $1.00.

THE CASH STORE.

S. M. JAMISON & CO.

COMMERCIAL ROW..... .....mai5-tf.....RENO, NEVADA

SPRING AND SUMMER.

JOHN SUNDERLAND,

MANUFACTURER AND DEALER IN

BOOTS AND SHOES

BOOTS AND SHOES

Of all styles and qualities, and dealer in

ALL KINDS OF FINE HATS.

Complete Stock Always on Hand,
Lowest Prices Guaranteed,
Repairing Neatly Done,
Boots Made to Order,
Good Fit Guaranteed.
No. 29 and 31, Virginia St., Reno, Nev.

THOMAS BARNETT,

THE OLD PIONEER, IS STILL IN THE FIELD and has inaugurated a

GRAND CLEARANCE SALE

TO CONTINUE FOR

90—NINETY DAYS—NINETY DAYS—90

He will dispose of his entire stock of

Ladies', Misses' and Childsen's Boots, Shoes, French Sandals and Slippers.

Also, Gents' Boots and Shoes.

The greater part of my stock is of Philadelphia manufacture, to be disposed of at

SLAUGHTERING PRICES FOR CASH.

Such bargains have never before been offered in Reno.

COME ONE! COME ALL!! REMEMBER THE PLACE:

THOMAS BARNETT,

Virginia Street, near Commercial Row, Reno, Nevada.

MISCELLANEOUS.

THE SAN FRANCISCO

EXAMINER!

—THE—

BEST NEWSPAPER

ON THE PACIFIC COAST.

The Daily and Weekly Examiner Office.

THE SAN FRANCISCO EXAMINER IS THE best and most reliable Newspaper published on the Pacific Slope. It contains all the latest news of both the Old and the New World. The Telegraphic Reports are the latest and most reliable. In Local News it is far superior to any other, and its Editorials are admitted to be the ablest of all.

The EXAMINER has always been, and always will be, the friend and champion of the people as against combinations, cliques, corporations, or opression of any kind. It will be independent in everything, neutral in nothing; fair and impartial to all parties, yet exposing corruption wherever found, and working with fearless endeavor to promote and protect every interest of the great public whom it serves and on whom it depends for its support.

☞ THE DAILY SAN FRANCISCO EXAMINER, including the SUNDAY EDITION, sent to any part of the United States (postage paid) for $6 a year.

75 CENTS

—IN—

POSTAGE STAMPS, POSTAL ORDER,

Or Money,

WILL GET THE MOST BRILLIANT AND complete Weekly Newspaper in the World. THE WEEKLY EXAMINER prints regularly seventy-two columns, or eight pages of News, Literature and General Information; also a complete and reliable Commercial Department, and 75 cents will pay for six months subscription, including postage to any part of the United States, or

$1 50 for One Year.

CLUB RATES FOR THE WEEKLY:

5 Copies, One Year.....$1 40
10 Copies, One Year..... 1 25

SAMPLE COPIES SENT FREE.

All Postmasters receive subscriptions.

FRIEND AND TERRY

—LUMBER COMPANY—

MANUFACTURERS AND WHOLESALE dealers in every kind and variety of

Building and Finishing Lumber and Timber, Kiln-Dried Doors, Windows and Blinds.

SPECIAL ORDERS & ODD SIZES

Filled and shipped direct from the

OREGON REDWOOD AND SUGAR PINE MILLS OF THE COMPANY.

General office: Cor Twelfth and J sts. Branch yard No. 1310 Second st., near M } SACRAMENTO.

mar30-tf

GOLDEN EAGLE HOTEL,

RENO.....NEVADA

Good Beds, Good Meals and the General Comfort of Guests

A SPECIALTY.

HOUSE STRICTLY TEMPERATE.

—By all means put up at the—

"GOLDEN EAGLE HOTEL."

Hoping in the future to merit past liberal patronage, very respectfully the manager,

o10tf A. H. BARNES.

POLLARD HOUSE.

ORLANDO EVANS.....PROPRIETOR

THIS HOTEL IS NEW AND NEWLY furnished.

THE TABLE

Is always supplied with the in

THE BAR

Is well supplied with the choicest of Liquors, Wines and Cigars.

35 ROOMS, WITH NEW AND ELEGANT

Furniture. This hotel is situated opposite the C. P., V. & T. and N. & O. R. R. Depots.

Families and the traveling public can find a pleasant home. Rates reasonable.

o24-f O. EVANS, Propr.

MISCELLANEOUS.

CRYSTAL PEAK LUMBER CO.,

VERDI, NEVADA

KATZ & HENRY

Manufacturers of and Dealers in

CLEAR AND COMMON LUMBER, MINING TIMBERS, WOOD POSTS. FENCING ETC., ETC.

P. O. ADDRESS VERDI, NEV.

mr25-tf

O. LONKEY. E. R. SMITH.

VERDI PLANING MILL AND BOX FACTORY.

P. O., VERDI, WASHOE CO., NEV.

Nevada and California Lumber Co.

—CONSISTING OF—

BANNER SAW MILL, PROSSER CREEK SAW MILL, BANNER BOX FACTORY.

Post Office.....Boca, Nevada county, Cal

Telegraph.....Prosser Creek, Cal

may11tf

BLACKSMITHING

AND HORSESHOEING. I AM BETter prepared than ever before to do Blacksmithing in all its branches.

HORSESHOEING A SPECIALTY.

Wagons Repaired in a Thorough Manner.

The finest wagon and carriage work done on short notice. None but first-class mechanics in my employ.

SHOPS, COR. SIERRA AND FOURTH STREETS, RENO, NEV.

je15tf W. J. LUKE, Proprietor.

DR. LIEBIG, 400 Geary Street, San Francisco, Cal.

CONTINUES TO TREAT successfully by Homeopathy every form of Special or Chronic Disease without Mercury or Nauseous Drugs. DR. LIEBIG'S INVIGORATOR is a positive and permanent cure for Seminal Weakness, Nervous and Physical Debility, Lost Manhood, Vital Exhaustion, and all the terrible results of abused nature, excesses and youthful follies. The Doctor will agree in writing to forfeit $1,000 for a case that he undertakes and fails to cure. The reason thousands can not get cured of Seminal Weakness and the above disease is owing to a complicat on called Prostatorhea, which requires a special remedy. DR. LIEBIG'S INVIGORATOR, No. 2, is a Special Cure for Prostatorrhea. Price of either Invigorator, $2 per bottle, or 6 bottles for $10. Sent to any address securely covered from observation. Seminal Weakness and Prostatorrhea drain vitality from the body and cause numerous dis ases that baffle ordinary medical treatment. If allowed to continue, the unnatural loss affects the vital organs, which causes destroying di eases. Consumption, Diabetes, Bright's Disease, Jaundice, Insanity, etc. Excesses, Non-use, Abuse, Inherited Weakness, Malnutrition, Spinal and Celebral Complaints bring in the above fatal diseases. Debility and Seminal Weakness obstruct the important and necessary acts of life and their enjoyments. Cures Guaranteed. Diseases of the Genito-urinary Organs, Kidney, Liver and Bladder a specialty. The many complaints and disease of women speedily cured; consultation at office or by letter, free and confidential.

Respectable parties can arrange payments in the same manner as they would employ their family physician. Strictest Secrecy Maintained.

QUALIFIED AND RESPONSIBLE.—DR. LIEBIG & CO. Organized in compliance with California law. Diploma procured by regular college education. Seventeen years special practice, and duly licensed in accordance with California Medical Law.

Call or address DR. LIEBIG & CO., No. 400 Geary street, corner Mason, San Francisco, Cal. Private entrance, 405 Mason street.

june21d&wtf

SIMMOND'S Kentucky Nabob BOURBON WHISKY

Of all the famous productions of the Blue Grass District this Whisky is unexcelled for purity and flavor.

For family and for medicinal purposes

"NABOB"

Is notorious. It is made from pure barley and wheat spirits, and its various component parts blended with scientific accuracy.

OSBURN & SHOEMAKER, DRUGGISTS,

SOLE AGENTS FOR RENO AND VICINITY.

Beware of counterfeits. None genuine without my signature across the cork. a77d.

MISCELLANEOUS

DR. SPINNEY

NO. 11 KEARNEY STREET,

San Francisco, Cal.

Treat all Chronic and Special Disease

YOUNG MEN

WHO MAY BE SUFFERING FROM the effects of youthful follies or indiscretion, will do well to avail themselves of this, the greatest boon ever laid at the altar of suffering humanity. DR. SPINNEY will guarantee to forfeit $500 for every case of Seminal Weakness or private disease of any kind or character which he undertakes and fails to cure.

MIDDLE-AGED MEN.

There are many at the age of thirty and sixty who are troubled with too frequent evacuations of the bladder, often accompanied by a slight smarting or burning sensation and a weakening of the system in a manner the patient cannot account for. On examining the urinary deposits a ropy sediment will often be found, and some small particles of albumen will appear, or the color will be of a thin milkish hue, again changing to a dark and torpid appearance. There are many men who die of this difficulty, ignorant of the cause, which is the second stage of seminal weakness. Dr. S. will guarantee a perfect cure in all such cases, and a healthy restoration of the genito-urinary organs.

Office Hours—10 to 4 and 6 to 8. Sundays from 10 to 11 A. M. Consultation Free. Thorough examination and advice $5.

P. S. For private diseases of short standing a full course of medicines sufficient for a cure, with necessary instructions, will be sent to any address on receipt of Ten Dollars

Call or address DR. SPINNEY & CO. No. 11 Kearney Street, San Francisco. jan2-d&w

THE GREAT ENGLISH REMEDY

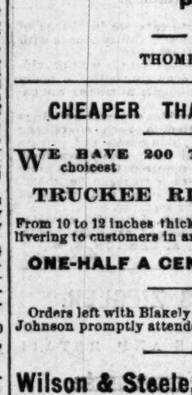

Is a never-failing Cure for Nervous Debility, Exhausted Vitality, Seminal Weakness Spermatorrhœa Lost Manhoe Impotency, Paralysis, and all the terrible effects of self-Abuses, youthful follies, and excesses in maturer years—such as Loss of Memory, Lassitude, Nocturnal Emission, Aversion to Society, Dimness of Vision, Noises in the Head; the vital fluid passing unobserved in the urine, and many other diseases that lead to insanity and death.

DR. MINTIE will agree to forfeit Five Hundred Dollars for a case of this kind the VITAL RESTORATIVE (under his special advice and treatment) will not cure, or for anything impure or injurious found in it. DR MINTIE treats all Private Diseases successfully without mercury. Consultation Free. Thorough examination and advice, including analysis of urine, $5 00. Price of Vital Restorative, $3 00 a bottle, or four times the quantity, $10 00; sent to any address upon receipt of price, or C. O. D., secure from observation, and in private name if desired, by A. E. MINTIE, M. D.

11 Kearney Street, San Francisco, Cal.

SAMPLE BOTTLE FREE!

Will be sent to anyone applying, restating symptoms, sex and age.

cy in regard to all business transactions,

DR. J MINTIE'S KIDNEY REMEDY, NEPHRETICUM cures all kinds of Kidney and Bladder Complaints, Gonorrhœa, Gleet, Leucorrhœa. For sale by Osburn & Shoemaker druggist.; $1 00 a bottle, six bottles for $5 00,

DR. MINTIE'S DANDELION PILLS are the best and cheapest DYSPEPSIA and BILIOUS cure in the marke.. For sale by Osburn & Shoemaker. jan2-1y-d&w

THOMPSON & STONE,

Camp 16, Nevada Co., Cal.

MANUFACTURERS ANE WHOLESALE and Retail Dealers in

Shingles, Lumber, Square Timber, Hay, Grain, Potatoes Wood.

THOMPSON & STONE, Boca, Cal.

CHEAPER THAN EVER.

WE HAVE 200 TONS OF THE choicest

TRUCKEE RIVER ICE,

From 10 to 12 inches thick, which we are delivering to customers in any part of the city at

ONE-HALF A CENT A POUND

Orders left with Blakely & Stoddard or Chas Johnson promptly attended to.

Wilson & Steele, Reno, Nev.

apr26-t

THE BALDWIN,

SAN FRANCISCO'S LEADING HOTEL AND THE MOST

Elegantly Appointed Hotel in the World

The only one in the City having

SUNLIGHT IN EVERY ROOM

OVER $3,500,000

Were spent in its construction and furnishing.

PRICES

$3 to $5 Per Day.

C. A. BRAGG & CO.,

Wholesale and Retail Dealers in

ALL KINDS OF REDWOOD AND PINE LUMBER. SHINGLES, DOORS, SASH. BLINDS, WOOD, ETC

Car load lots at the Lowest mill prices.

YARD—Corner THIRD AND RALSTON Sts

CASH FOR HIDES.

$66 a week in your own town. Terms and $5 outfit free. Address: H. HALLETT & Co., Portland, Maine.

MISCELLANEOUS.

THE TRUCKEE LUMBER CO.,

Dealers in all kinds of

LUMBER AND TIMBERS, RAILROAD TIES, LATHS SHINGLES

DRESSED LUMBER AND RUSTIC

Sash Doors, Blinds and Moulding, and

ALL KINDS OF FURNITURE.

FRUIT AND PACKING BOXES A SPECIALTY

BRICKELL & KRUGER.

Truckee, Cal

CALIFORNIA FRUIT AND PRODUCE HOUSE

—FOR—

GREEN FRUIT, DRIED FRUIT, CANNED GOODS, HONEY, FRUIT BUTTERS, SYRUPS, SEEDS, VEGETABLES, ETC.

SEND YOUR ORDERS TO

M. T. Brewer & Co.,

WHOLESALE MERCHANTS,

Sacramento.....California

fm 30

BRONCO WOOD YARD.

THE UNDERSIGNED HAVING BEEN engaged in the Wood Business for years represents that he has improved and perfected his facilities for cutting and transporting large quantities of wood to his

YARD AT BRONCO.

Wood of Every Size & Quality Offered to Consumers AT THE LOWEST RATES BY THE CAR LOAD.

Address A. M. Wickes Bronco, California.

COUNTRY PRODUCE STORE

E. C. LEADBETTER

KEEPS A FULL STOCK OF fresh Vegetables of every kind,

Family Groceries, Fresh Fruit in Season, Candies, Nuts, Canned Goods

And, in fact, everything found in a first-class

GROCERY AND PRODUCE STORE

Remember the Place; Commercial Row. may3tf

RENO'S LEADING HOUSE.

PALACE HOTEL.

COR. COM. ROW & CENTER ST., ACROSS FROM R. R.

Everything Neat, New and Clean.

ROOMS LARGE AMD SPLENDIDLY VENTILATED. HOTEL IS CONDUCTED ON EUROPEAN PLAN. THE HOTEL IS OPEN

BOTH DAY AND NIGHT.

No extortionate charges, and every accommodation given the traveling public.

oct4 PERKINS & WHITE, Props.

J. B. KLUNIE,

DEALER IN DIAMONDS, WATCHES JEWELRY, SILVERWARE, CLOCKS, ETC.,

226 J Street, between Second and Third,

SACRAMENTO.

I always keep a full line of American watches, a large variety of the latest style fine jewelry, silver and silver-plated ware, clocks, etc. I have the exclusive agency for the

ROCKFORD WATCH CO.'S

QUICK TRAIN RAILROAD WATCHES.

☞ WATCH REPAIRING a specialty, under J. P. Floberg. oct18y1

RENO FOUNDRY.

THE Proprietor of the Virginia Foundry, having purchased the Reno Foundry, and consolidated it with the former, will hereafter style the works

The Reno Foundry and Machine Works.

This establishment is now prepared to do a general Foundry Business, including every description of Castings in Iron and Brass, Forging, and Machine Work, at lower prices than can be obtained elsewhere. Drawings and estimates furnished when required.

By strict attention to business and with a thorough knowledge of the work required, the proprietor hopes to merit the confidence of the trade and respectfully solicits the patronage of mill and mining men.

nov10tf ANDREW FRASER, Prop

NO MORE DYSPEPSIA OR INDIGESTION. Dr. Henry's celebrated I X L Bitters are the best bitters in use. They never fail to give relief. Read physicians' certificates on the back of bottle. Sold everywhere.

26may3m

MISCELLANEOUS

THE PIONEER RE-OPENED

—BY—

LACHMAN & CAHN

—TO DO—

GOOD TO THE PEOPLE

—By selling them their—

Clothing, Boots and Shoes, Hats and Caps, Underwear and Furnishing Goods, at

THE LOWEST POSSIBLE RATE

Call And See For Yourself.

WEST SIDE VIRGINIA STREET,

RENO.....NEVADA

may12tf

Arpad Haraszthy & Co.

530 WASHINGTON ST. S.F. CAL.

26mav3m

AMERICAN HOTEL,

Opposite Passenger Depot,

FRONT ST., TRUCKEE, CAL.

STEWART McKAY, PROPRIETOR.

Board and Lodging, per week, $6, $7 and according to room,

BOARD PER WEEK.....$6 00
MEALS.....25 CENTS
LODGINGS.....25 TO 50 CENTS

ma79tf

LAKE TAHOE OPEN.

THE STAGE ROUTE BY WAY OF Carson, to Lake Tahoe is now open and equipped with

FINE COACHES.

Connecting with the train at Carson and the

STEAMER COVERNOR TANFORD

Seven times a week.

J. M. BENTON.....PROPRIETOR

may15tf

FURNITURE,

Carpets, Oil Cloths, Rugs, etc.

EXCURSIONISTS who intend visiting S. F. are respectfully invited to call at our store and examine our stock, which is as well assorted as any on the coast.

PRICES TO SUIT THE TIMES.

Burnham, Beck & Co.,

618 Market street, and 15 and 17 Post street, SAN FRANCISCO. je8m1

"TALLAC HOUSE,"

LAKE TAHOE.

THE MODEL SUMMER RESORT OF California.

Newly Renovated & Furnished.

More than 6000 feet above sea level.

Splendid Scenery, Magnificent Groves, Drives, Walks, Trouting, Hunting, etc.

ROUTE:—Rail to Truckee. Stage to Lake, Steamer to Tallac.

CHARGES REASONABLE.

Fare from San Francisco, going via Truckee and Tahoe City, returning via Carson and Reno, round-trip tickets, good until September 1, $30. E. J. BALDWIN, Proprietor.

je5m1

ARCADE HOTEL.

HAVING LEASED THIS HOUSE, the old Standard of Excellence will be maintained, and many new features for the comfort of guests inaugurated

THE HOUSE IS OPEN DAY AND NIGHT

THE RESTAURANT

Will be First-class in all of its Appointments.

THE SALOON

Will be a Place of Comfort and Luxury.

I ask my share of public patronage.

B. F. SMALL.

LEGAL

Timber-Land Notice.

UNITED STATES LAND OFFICE, SUSANVILLE, CAL., May 3, 1882.

NOTICE IS HEREBY GIVEN THAT Charles A. Bragg, whose Post Office address is Reno, Washoe county, Nevada, has this day filed in this office his application to purchase — under Act of June 3, 1878, "To Provide for the Sale of Timber Lands in the States of California, Oregon, Nevada, and in Washington Territory," — the N. W. ¼, Sec 28, Tp. 21 N., R. 17, E. M. D. M. Any person or persons claiming adversely to above applicant are hereby required to file their claims at this office within sixty days from the first publication of this notice, or the applicant will be allowed to make entry of the tract, upon proof that the land embraced therein is chiefly valuable for its timber.

F. H. MERRILL, Register.

LAND OFFICE AT SUSANVILLE, CAL., May 8, 1882.

Notice of the above application will be published in the "Reno Gazette," printed at Reno, Nevada, which I hereby designate as the newspaper published nearest the land described in said application.

may11-60t F. H. MERRILL, Register.

Horse Found.

CAME TO MY PLACE ONE MILE south of Steamboat Springs, sometime during the Winter, a small sorrel mare, with saddle-marks; no brand noticed. Owner can have her by proving property and paying charges. [apr15-3m] E. S. GAMMON.

JERRY SCHOOLING

(Successor to Hagerman & Schooling)

GROCERIES, PROVISIONS

Wholesale and Retail Dealer in

Hardware Queensware, Wines Liquors, Cigars, Tobacco.

Cor. of Commercial Row and Sierra St.

Special attention paid to retail department goods bought and sold on lowest possible margin.

—MOTTO—

LIVE AND LET LIVE.

Goods Delivered Free of Charge to any Portion of the City.

ALL GOODS GUARANTEED

JERRY SCHOOLING.

NO MORE DYSPEPSIA.

RECOMMENDED BY ALL PHYSICIANS.

Read The Certificates

On the back of each bottle. Sure cure for indigestion, loss of appetite, and the best liver regulator known.

SOLD ONLY IN GLASS.

To fill or sell any but the genuine article out of our bottles is felony, and when detected will be prosecuted to the full extent of the law. Trade supplied by

ARPAD HARASZTRY & CO., 430 Washington street, San Francisco, Cal. 26m3m

COMPOUND OXYGEN

NEW TREATMENT BY INHALATION, for Consumption, Asthma, Bronchitis, Dyspepsia, Catarrh, Headache, Debility, Rheumatism, Neuralgia, and all Chronic and Nervous Disorders. Prepared by DRS. STARKEY & PALEN, Philadelphia, Pa. Package contains all directions, and is easily sent by express, ready for USE AT HOME. H. E. MATHEWS, Forwarding Agent, 606 Montgomery street, San Francisco, Cal. ☞ Send for Free Pamphlets.

jan9d&w6m

THE CROWNING TRIUMPH OF ELECTRIC SCIENCE

Patent, Nov. 11, 1879, Patent, Nov. 9, 1880.

Medical Electricity

HORNE'S ELECTRO-MAGNETIC BELT. (The Only Genuine.) First Premium State Fair. Electro-Magnetic Belts, Rev Style, $10; Electro-Magnetic Belts, Extra Appliances, $15; Electro-Magnetic Belts, of Improvements, $20.

GUARANTEED ONE YEAR. BEST IN THE WORLD. Will positively cure without medicine—Rheumatism, Paralysis, Neuralgia, Kidney Disease, Impotency, Rupture, Liver Disease, Nervousness, Dyspepsia, Spinal Disease, Ague, Piles and other diseases. Also,

RUPTURE GUARANTEED RELIEVED or cured. Send for illustrated catalogue. Hundreds of cures

W. J. HORNE, Prop. & Manuf'r. 702 Market St., San Francisco, Cal.

THE HOME SCHOOL

FOR YOUNG LADIES, 1825 TELEgraph Avenue,

OAKLAND, CAL.

The tenth year will begin on Wednesday July 26, 1882.

je10med&w MISS H. N. FIELD, Principal.

LEGAL.

Delinquent Notice.

JONES & KINKEAD GOLD AND SILVER Mining Company

Location of works, Pyramid Mining District; principal place of business, Reno, Nevada.

The several amounts set opposite the respective shareholders are delinquent on account of assessment No. 14, levied on the 10th of December, 1881, as follows, to-wit:

Name	No. cer.	Shares.	Amt.
Bragg, C A & Co.	698	87	$ 21 75
do	736	16	4 00
Bragg, C A	825	1500	375 00
Bragg, H W	757	1388	347 00
do	823	742	185 50
Bragg, Mrs A C	733	100	25 00
do	774	300	75 00
do	789	76	19 00
Bragg, Mrs C A	734	101	125 00
do	790	19	4 75
Bishop, S	822	208	52 00
Belz Jno	833	70	17 50
do	784	13	3 25
Clarke, R M	577	3000	750 00
do	709	1000	250 00
do	710	500	125 00
do	711	500	125 00
do	791	950	237 50
Caulk, E W	765	256	64 00
do	802	48	12 00
Cahlan, Jno	759	100	25 00
do	817	19	4 75
Comstock, F B	830	10	50
Duck, Wm	567	700	175 00
do	804	133	33 25
Deremer, Geo	818	19	4 75
Evans, Alvaro	690	1000	250 00
do	691	1200	325 00
do	753	3090	772 50
do	761	104	26 00
do	762	2322	580 50
do	763	350	87 50
do	764	18647	4661 75
do	766	500	125 00
do	767	500	125 00
do	769	3550	887 75
do	771	500	125 00
do	775	120	30 00
do	781	23756	5939 00
do	813	10592	2648 00
Evans, Pierce	768	500	125 00
do	778	260	65 00
do	814	145	36 25
Evans, A A	598	336	84 00
do	794	64	16 00
Fitzgerald, Jno	776	270	67 50
do	796	51	12 75
Fulton, R L	756	1280	320 00
do	798	243	60 75
Field, Sarah	621	35	8 75
Jones, Joseph	801	40	10 00
do	804	210	52 50
Jones, J E	770	2700	500 00
do	806	380	95 00
Kinkead, Jas H	648	70	17 50
do	807	13	3 25
Kinkead, Jas	580	6500	1625 00
do	810	1235	308 75
King, Geo A	824	1595	398
Longley, T W	703	250	62 50
do	803	47	11 75
Lemmons, W E	649	70	17 50
do	702	13	3 25
McMairy, H J	821	165	41 25
Powning, C C	660	300	75 00
do	732	1399	349 75
do	793	324	80 75
Ramsburg, G	258	25	12 55
do	799	5	1 50
Remington, W F	680	70	17 50
do	805	13	3 25
Schooling, Jerry	656	350	87 50
do	678	300	75 00
do	698	500	125 00
do	699	200	50
do	738	400	100
do	743	200	50
do	745	500	125 00
do	809	466	116 50
White, Al	779	100	25 00
do	795	19	4 75

And in accordance with law and order of the Board of Trustees made on the 9th day of January, A. D. 1882, so many shares of each parcel of said stock as may be necessary will be sold by the Secretary on the 8th day of February, A. D. 1882, at the Company's office in Sunderland's building, at 2 o'clock P. M., to pay the delinquent assessment together with costs of advertisements and expenses of sale.

By order of the Board of Trustees.

P. EVANS, Secretary.

Reno, January 9, 1882.

The above sale is postponed until February 18th, 1882, at the same hour and place.

By order of the Board of Trustees.

P. EVANS, Secretary.

Reno, February 1, 1882.

The above sale is postponed until March 18th, 1882, at the same hour and place.

By order of the Board of Trustees.

P. EVANS, Secretary.

Reno, February 18, 1882.

The above sale is postponed until April 17th, 1882, at the same hour and place.

By order of the Board of Trustees.

P. EVANS, Secretary.

Reno, March 18th, 1882.

The above sale is postponed until June 16, 1882, at the same hour and place.

By order of the Board of Trustees.

P. EVANS, Secretary.

Reno, April 17, 1882.

The above sale is postponed until August 15, 1882, at the same hour and place.

By order of the Board of Trustees.

P. EVANS, Secretary.

Reno, June 16, 1882.

Caution Notice.

THE PUBLIC ARE HEREBY CAUtioned against purchasing the following certificates of stock in the Crown Prince Gold and Silver Mining Company, the same having this day been sold to pay delinquent assessment, on account of assessment No. 12, levied April 25, 1881.

Name.	No. cer.	Shares.
Friedmann, L E	170	100
Blakely, A C	175	100
Gilson, J S	184	1000
Haller, Christ	19	500
Haller, Christ	97	99
Klein, Wm	180	122
Stoll, J	181	50
Schafer, G	110	108
Schafer, G	81	1000

By order of the Board of Trustees.

may9tf WM. HOFFMAN, Secretary.

Dissolution.

THE CO-PARTNERSHIP HERETOfore existing under the firm name and tyle of Hymers & Comstock's Feed Stable, s this, the 11th day of April, 1882, dissolved—by mutual consent. All parties indebted to said firm are hereby requested to call at their office and pay the same. All parties having claims against them will please present them at the same place for liquidation.

P. E. COMSTOCK. T. K. HYMERS.

Mr. Comstock takes this opportunity of returning thanks to his many friends for their patronage during his connection with the firm, and most respectfully asks a continuance of the same to his successor, T. K. Hymers.

apr13tf

Notice to Creditors.

ESTATE OF JAMES CHAMBERS, DEceased.—Notice is hereby given by the undersigned administratrix of the above-named estate, to the creditors of and all persons having claims against the said deceased, to exhibit the same, with the necessary vouchers, within ten months from the first publication of this notice, to the undersigned, at her residence on Front street, below Center street, Reno, Washoe county, Nevada.

Reno, May 27th, 1882.

ANNIE E. CHAMBERS.

May 30, 1882.—4w Administratrix.

Annual Meeting.

THE annual meeting of the Crown Prince Gold and Silver Mining Company will be held on the 3d day of July, 1882, at 2 o'clock P. M., at the office of the Secretary Reno, Nevada, for the election of officers and the transaction of such other business as may come before the meeting. WM. HOFFMAN,

June 5, 1882.—td Secretary.